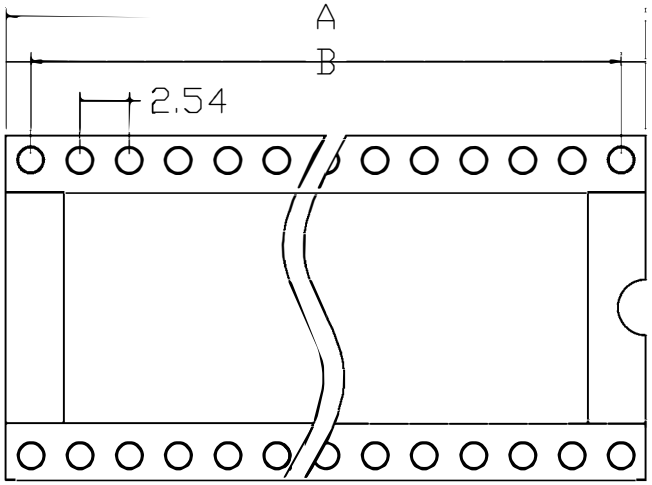

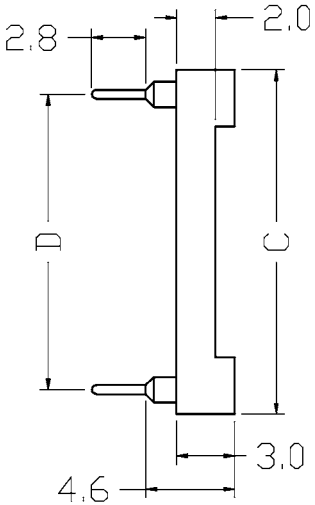

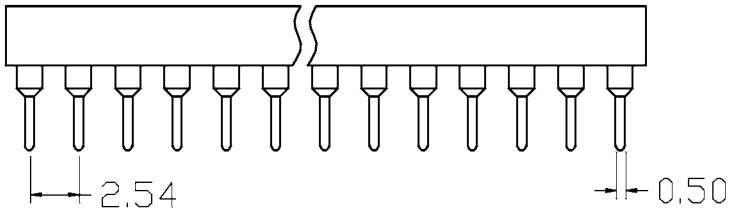

Specifications:
Contact Resistance: 30mΩ max.at DC 100 mA
Insulator Resistance: 1000MΩ min.at DC 500V
Current Rating: 1AMP

Dielectric Withstanding
Voltage: AC 500V For 1 minute
Operating Temperature:-55℃--+105℃
Contact: Phosphor bronze
Housing: PBT &30% Glass Fiber(UL 94V-0)

Position	Dimension			
	A	B	C	D
6	7.52	7.62	10.16	7.62
8	10.16	7.62	10.16	7.62
14	17.82	15.24	10.16	7.62
16	20.32	17.78	10.16	7.62
18	22.86	20.32	10.16	7.62
20	25.40	22.86	10.16	7.62
24	30.48	27.94	10.16	7.62
24	30.48	27.94	17.78	15.24
28	35.56	33.02	10.16	7.62
28	35.56	33.02	17.78	15.24
40	50.80	48.26	17.78	15.24

要求:
1. 塑料件无裂痕。
2. 整排端子成一直线，相邻端子之间相互平行。

设计/Designed by	绘图/Drawing by	审核/Checked by	批准/Approved by	未注公差 General Tolerance
				x. ±0.2 x.° ±2° .x ±0.1 .x° ±1° .xx ±0.05 .xx°±0.5° .xxx ±0.01
TIANGXI COMPONENTS		图名/Title: DIL xxPZ	文件编号/File No.	
			页序/Sheet	
		备注/Remark		单位/Units: mm

序号/RevNo.	更改记录/Revision note	签名/Signature	日期/Date